

LOCATION CERTIFICATE

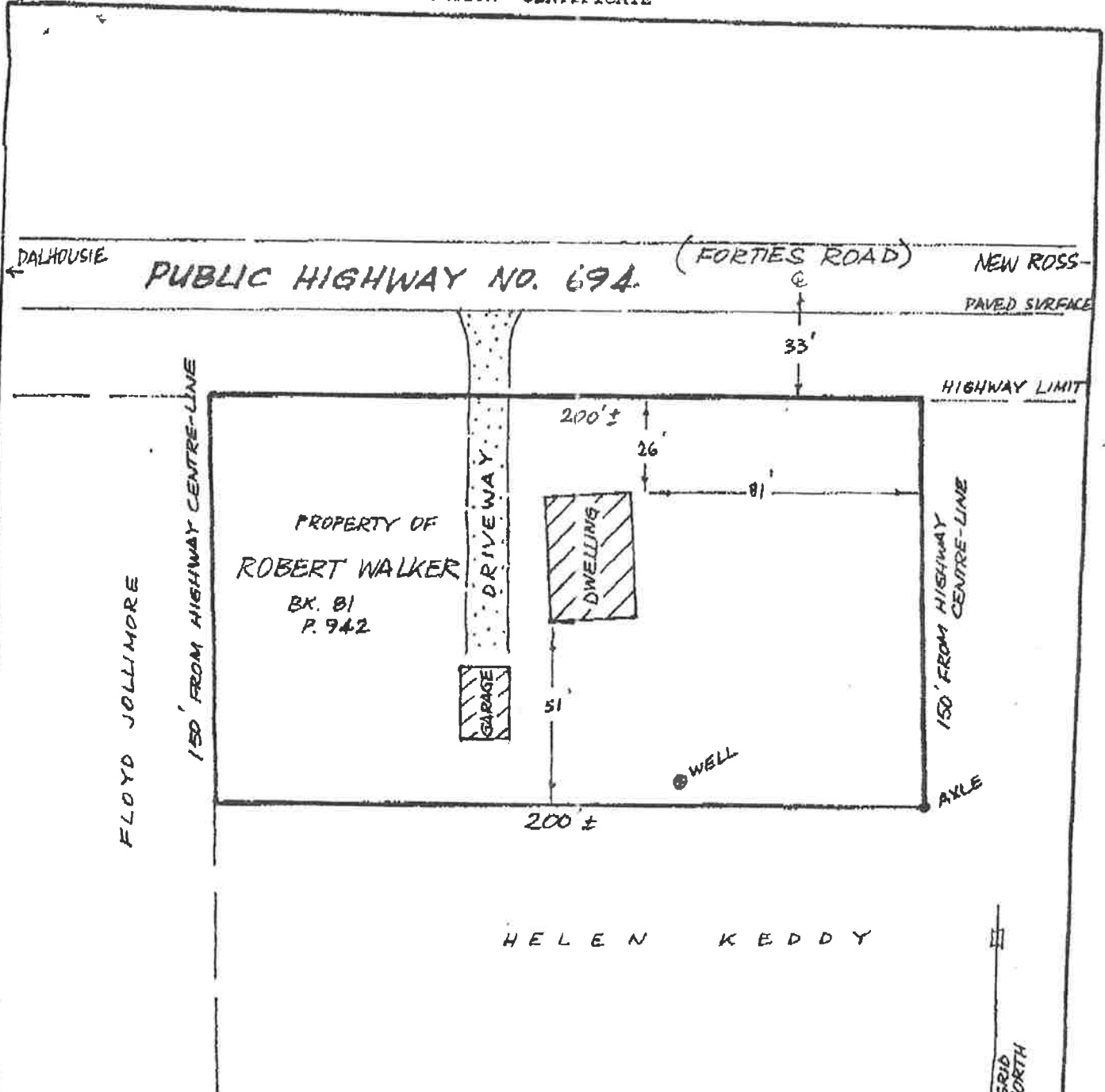

1. Clearances shown are perpendicular to the boundary and are to the closest corners of the structure.
2. Clearances are defined to a tolerance of 1/4 ft.

SCALE:
1" = 40'

TO: Robert Walker

RE: Property at New Ross, Lunenburg County, N.S., Civic No. 445.

I have supervised an inspection of the subject lands, and have caused such measurements to be made as I deemed necessary to certify that:

- (1) The Dwelling shown hereon is located entirely within the boundaries of the subject lands as said boundaries are defined by Deed in Book 81, Page 942, Registry of Deeds, Chester, N.S.