

LOCATION CERTIFICATE

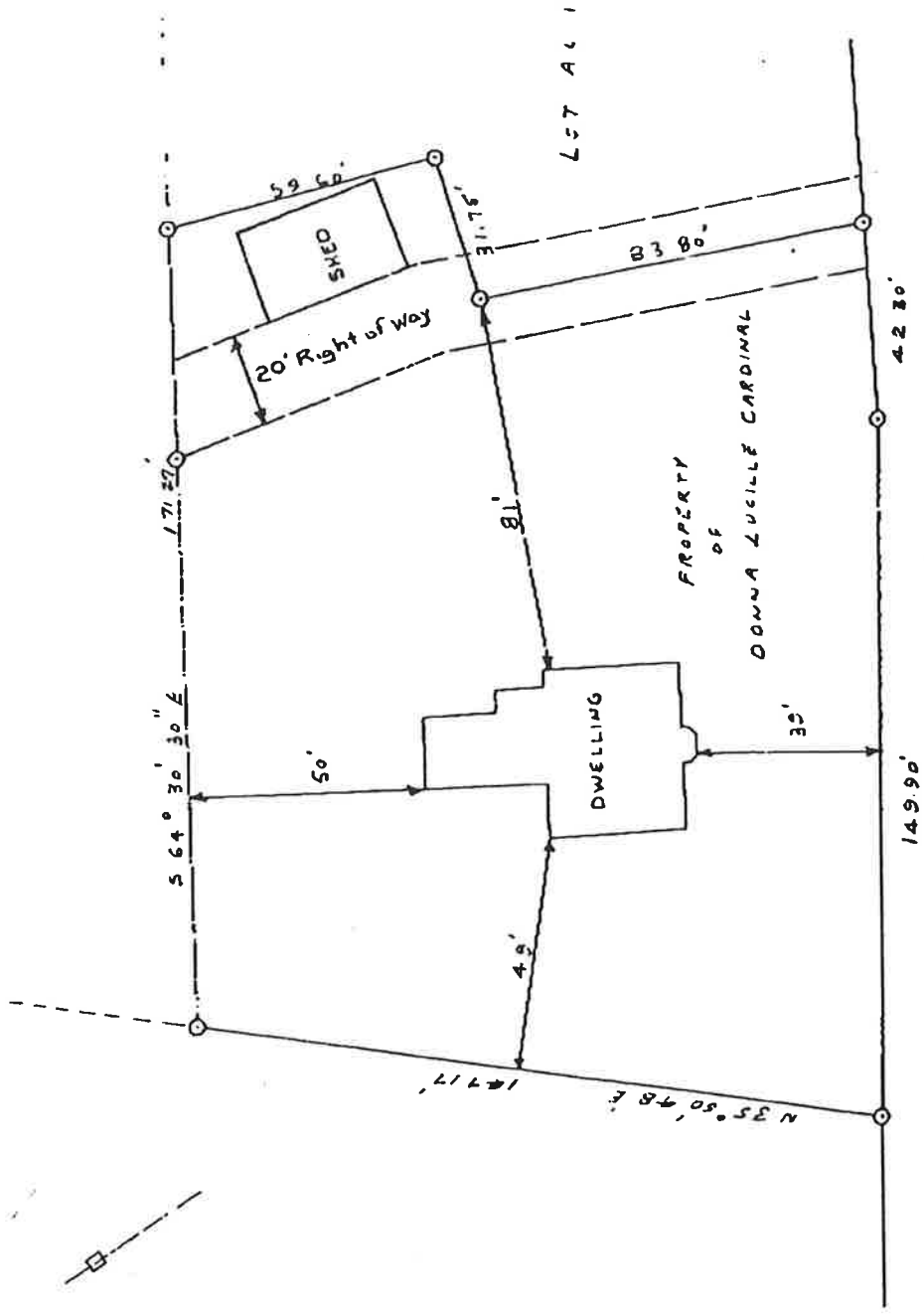

PUBLIC HIGHWAY No 529

NOTE 1. CLEARANCES SHOWN ARE PERPENDICULAR TO THE BOUNDARY AND ARE TO THE CLOSEST CORNERS OF THE STRUCTURE
 2. CLEARANCES ARE DEFINED TO A TOLERANCE OF ONE (1) FT.

SCALE 1" = 40'

TO: WILSON IT - MAY CONCRETE
 RE: LOCATIONS OF SUBSTANCES ON PROPERTY OF DONNA LUCILLE CARDINAL
BEAVERFORD - LYNNBROOK - SAGINAW

I HAVE SUPERVISED AN INSPECTION OF THE SUBJECT LANDS AND HAVE CAUSED SUCH MEASUREMENTS TO BE MADE AS I DEEMED NECESSARY TO CERTIFY THAT:

- (1) THE DWELLING SHOWN HEREON IS LOCATED ENTIRELY WITHIN THE BOUNDARIES OF THE SUBJECT LANDS AS SAID BOUNDARIES ARE DEFINED BY LET. BERRIGAN PLAN OF SUB-DIVISION BY L. W. BERRIGAN, N.S.L.S., DATED FEB. 7, 1921 (AR. 1-3).
- (2) CULTURAL FEATURES SHOWN HEREON ARE LOCATED TO PLOTTING ACCURACY UNLESS SPECIFICALLY DIMENSIONED.
- (3) ALL EASEMENTS, DOCUMENTED IN THE DEED RECORDED IN BOOK 88 852 IN THE COUNTY OF BRUNSWICK, ARE REFLECTED HEREON. 122 124 PAGE 196 325

NO FURTHER CERTIFICATION OR ASSURANCE IS IMPLIED BY OR TO BE INFERRED FROM THIS DOCUMENT.
 THIS DOCUMENT IS NOT TO BE USED FOR BOUNDARY DEFINITION OR CONVEYANCING PURPOSES.



Lester W. Berrigan
 NOVA SCOTIA LAND SURVEYOR NO. 409

P.O. Box 418
 Bridgewater, N.S.
 B4V 2X8

Office
 Oakhill Rd
 643-8896

DATE 12-2-98